

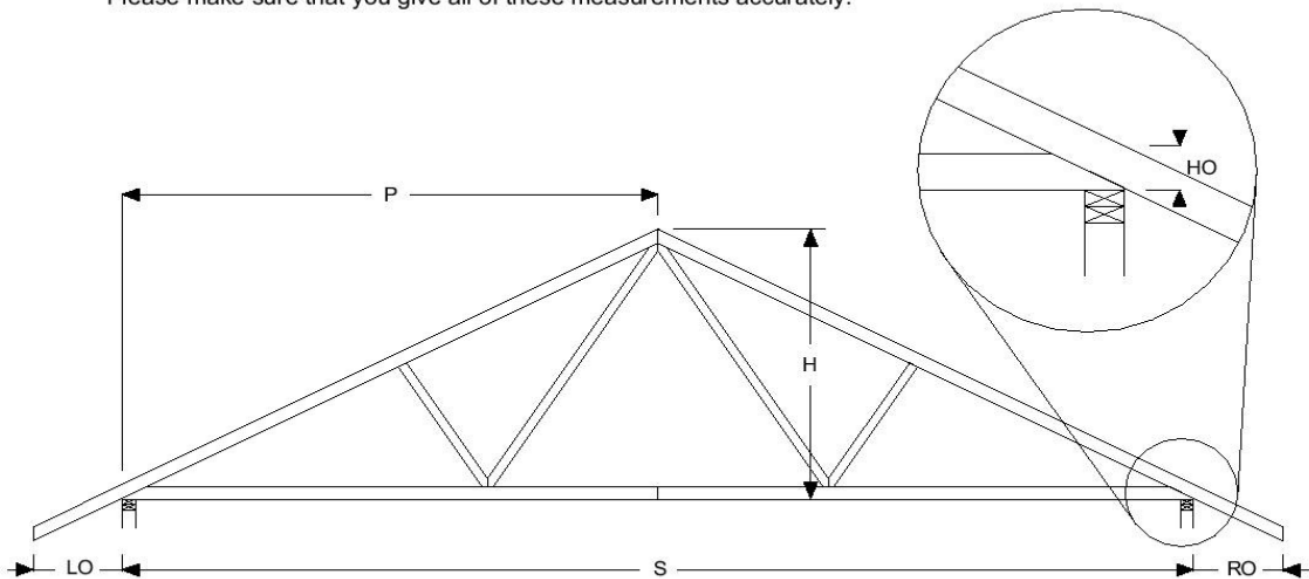

STRUCTURALWOOD CORPORATION

Matching to Existing Buildings

If a truss is to match an existing truss or rafter on a building, the dimensions shown below are critical. Please make sure that you give all of these measurements accurately.



H= _____ (Height from Bottom Chord to Peak)

S= _____ (Span from Outside Bearings)

HO= _____ (Heel Height, measure vertical at end of bottom chord or outside edge of bearing wall)

P= _____ (Peak Location)

LO= _____ (Left Overhang)

RO= _____ (Right Overhang)

Dimensions By: X _____ Date: _____